

# PRR & VS GOVT, COLLEGE, VIDAVALURU

(Accredited by NAAC with 'B' grade)

*AJADIKA AMRUTHA MAHOTSAVAM*



*TELUGU ONLINE QUIZ*

*15.08.2022*

*CONDUCTEDD*

*BY*

DEPARTMENT OF TELUGU



# PRR & VS GOVT, COLLEGE, VIDAVALURU

(Accredited by NAAC with 'B' grade)

## DEPARTMENT OF TELUGU

Report on

### TELUGU ONLINE QUIZ

Department of Telugu conducted **ONLINE QUIZ** on the occasion of AZADIKA AMRUTHOTHSAVAM. Most of the students and staff participated in this quiz. For online Quiz department of Telugu prepared a Google sheet and sent through Whats App Groups. And stored their responses in the drive.



Signature of the Lecturer

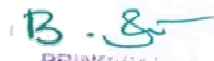

PRINCIPAL  
PRR & VS GOVT. COLLEGE  
VIDAVALUR - 524 318  
SPSR Nellore DL

Signature of the Principal



PRR & VS GOVT, COLLEGE  
Accredited by NAAC with 'B' Grade  
Vdavaluru SPSR Nellore Dist.,



క్విజ్

ఆజాదికా అమృతోత్సవ్ సంబరాల సందర్భంగా తెలుగు శాఖ క్విజ్ ను నిర్వహిస్తున్నది

gpppadma@gmail.com [Switch account](#)

\* Required

Email \*

Your email

విద్యార్థి పేరు \*

Your answer

తరగతి, గ్రూప్ \*

Your answer

కళాశాల చిరునామా \*

Your answer

1. ఈ చిత్రంలోని వ్యక్తి జాతీయ జెండా రూపకర్తను గుర్తించండి \*

5 points



- 1. దర్శి చెంచయ్య
- 2. పింగళి వెంకయ్య
- 3. పొణకా పిచ్చయ్య
- 4. తిక్కవరపు పట్టాభి రామి రెడ్డి

2. జాతీయ జెండాలోని చక్రం పేరు \*

5 points



- 1. సుందర్యన చక్రం
- 2. భారత ధర్మ చక్రం
- 3. అశోక ధర్మ చక్రం
- 4. మైవేపీ కావు

3. ఈ చిత్రంలోని వ్యక్తి (నల్లూరు వాసి) భారత స్వాతంత్ర్య సమరయోధుడు , \* 5 points  
ఆంధ్ర రాష్ట్ర రెండవ ముఖ్య మంత్రి



- 1. జె.బి.పాటి గోపాల్ రెడ్డి
- 2. దొడ్ల సుబ్బారెడ్డి
- 3. తిక్కవరపు రామిరెడ్డి
- 4. రేబాల లక్ష్మీ నరసింహ రెడ్డి

4. ఈ చిత్రంలోని ఆశ్రమం నల్లూరు ఉప్పు సత్యాగ్రహానికి కేంద్ర బిందువైనది \* 5 points



- 1. గాంధీ ఆశ్రమం
- 2. సబర్కతి ఆశ్రమం
- 3. పద్మవాడు ఆశ్రమం
- 4. వినాకీని ఆశ్రమం

5. ఈ చిత్రంలోని నల్లూరు స్త్రీ భారత స్వాతంత్ర్య విరాంగన \* 5 points



- 1. పౌణ్డా కనకమ్మ
- 2. కనకమ్మ వరలక్ష్మమ్మ
- 3. అన్నపూర్ణమ్మ
- 4. పౌణ్డా కామమ్మ



Submit

Clear form





Send



33 responses



Accepting responses

Summary

Question

Individual

### Insights

**Average**

18.94 / 25 points

**Median**

20 / 25 points

**Range**

5 - 25 points

Total points distribution

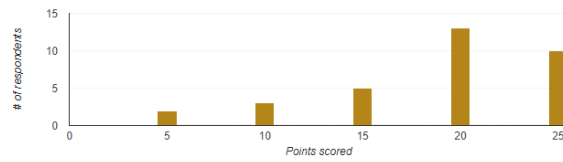

drvetmahl.1969@gmail.com	20	Aug 15 5:50 PM
kiranlib@gmail.com	20	Aug 15 5:52 PM
velugumunichandr@gmail.com	10	Aug 15 5:56 PM
vanajavanaja602@gmail.com	15	Aug 15 6:00 PM
sahithyarebal@gmail.com	20	Aug 15 6:32 PM
mvrrao1976@gmail.com	25	Aug 15 6:33 PM

### ವಿದ್ಯಾರ್ಥಿ ಪೆರು

32 responses

Copy

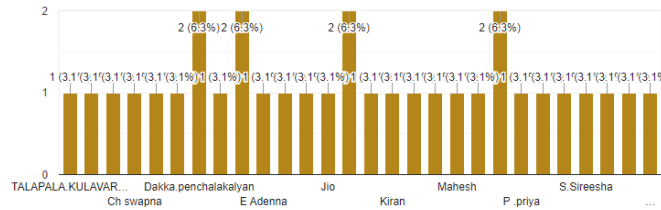

తరగతి గ్రూప్

Copy

32 responses

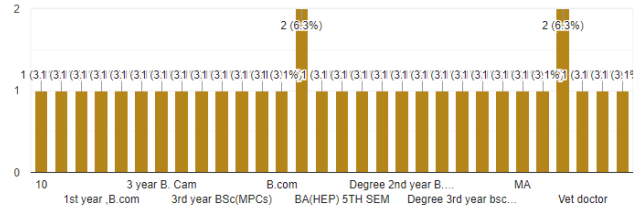

కళాశాల చిరునామా

Copy

32 responses

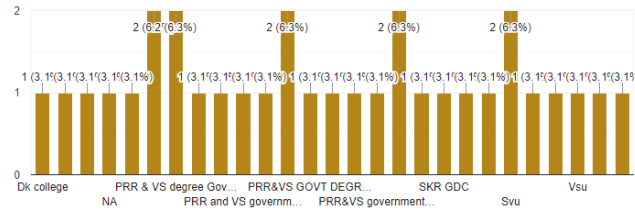

1. ఈ చిత్రంలోని వ్యక్తి జాతీయ జెండా రూపకర్తను గుర్తించండి

Copy

31 / 33 correct responses

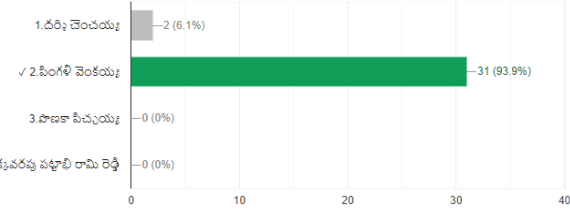

2. జాతీయ జెండాలోని చక్రం పేరు

Copy

31 / 32 correct responses

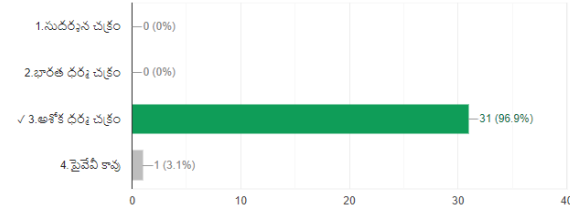

3. ఈ చిత్రంలోని వ్యక్తి (నెల్లూరు వాసి) భారత స్వాతంత్ర్య సమరయోధుడు , ఆంధ్ర రాష్ట్ర రెండవ ముఖ్యమంత్రి

Copy

25 / 32 correct responses

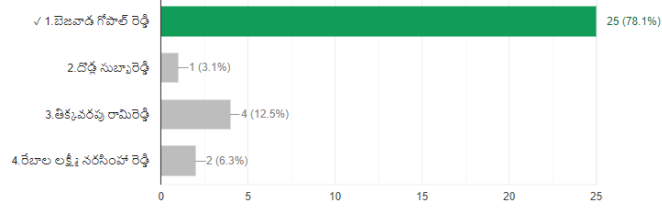

4. ఈ చిత్రంలోని ఆశ్రమం నెల్లూరు ఉప్పు సత్యాగ్రహానికి కేంద్ర బిందువైనది

Copy

14 / 32 correct responses

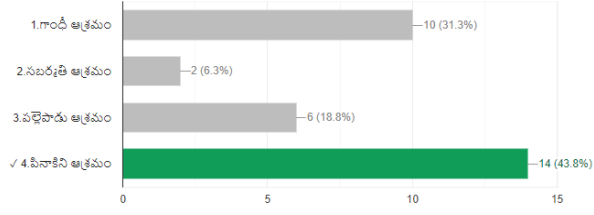

5. ఈ చిత్రంలోని నెల్లూరు స్త్రీ భారత స్వాతంత్ర్య వీరాంగన

Copy

24 / 32 correct responses

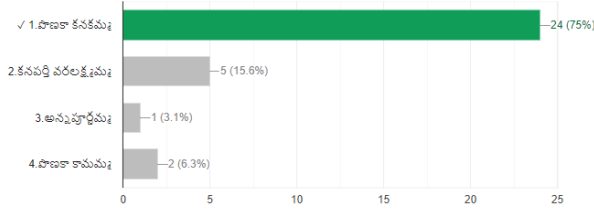

*Handwritten signature in green ink.*

**B. &**  
PRINCIPAL  
PRR & VS GOVT. COLLEGE  
VIDAVALUR - 524 318  
SPSR Nellore DL

PRR &VS College, Vidavaluru  
SPSR Nellore Dist

Quiz  
in  
Ramayana  
On  
22.06.2022



*Department of Telugu*



## Report of the Quiz

Depart of Telugu conducted Quiz in Ramayana on 22.06.2022. Dr.G.Varalakshmi , Lecturer in Statistics has come to as Guest. Priyanka, Lecturer in Political Science act as Quiz Master. A total of 20 students participated with 4 groups, each group having five students. Winners received prizes given by in charge of Telugu Department, Dr. G. Padma Priya ,Lecturer in Telugu

### Group A

- 1.Ch .Haritha II MPCs
2. M.Neelima, I B.Com
- 3.B.Keerthika ,III MPC
4. Pravallika ,III BZC
- 5.Varamma ,I B.Com

### Group B

1. B.Sowmya,II MPCs
- 2.K.Sudheer , III MPC
- 3.K.Snageetha
- 4.Bhavana ,B.A
5. Ch. Swapna

### Group C

- 1.A. Radha,III MPCs
- 2.A.Lakshmi,IIIB.A
- 3.B.Sireesha I.B.Com
- 4.M.Mery Latha, II B.Com
- 5.M.Ramani Sahithya , I.B.Com

### Group D

- 1.Ch.Devakumar, II MPCs
- 2.M.Hemalatha, II MPCs
- 3.Nagaveni ,III HEP
- 4.P.SaiKumar, II B.Co
5. Sk.Nayab. III MPCs

### **Winners Teams**

First Place      Group B

Second Place    Group C

Third Place      Group A

Fourth Place    Group D

Signature of Lecturer

Signature of Principal



క్విజ్



తెలుగు శాఖ  
22-06-2022

రా  
మా  
య  
ణం

2. జవాబు

◦ రంగనాథ రామాయణం

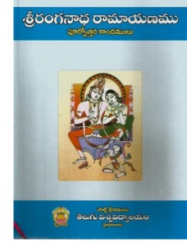

1. ప్రశ్న

◦ మా నివాద ప్రతిష్ఠాం త్వమగమః శాశ్వతీః సమాః॥  
యత్రోంచమిథునాదేకమవధీః కామమోహితం॥

ఈ శ్లోకం ఏ సందర్భంలో వాల్మీకి నోటి వెంట  
ఉచ్చరించ బడింది ?

3. ప్రశ్న

◦ తెలుగులో రామాయణాన్ని రాసిన స్త్రీ పేరేమిటి ?

1. జవాబు

క్రౌంచ పక్షుల జంటలో ఒక దానిని భోయ వాడు  
తన బాణంతో కొట్టిన సందర్భంలోనిది

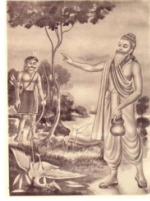

3. జవాబు

ఆతుకూరి మొల్ల

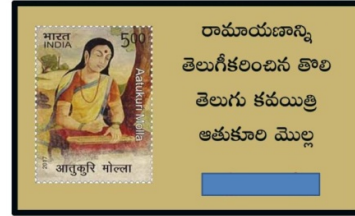

2. ప్రశ్న

◦ తెలుగులో మొదటి రామాయణం ఏది?

4. ప్రశ్న

◦ రామాయణ కల్పవృక్ష రచయిత పేరేమి?

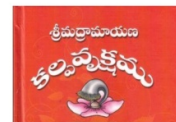

4. జవాబు

- విశ్వనాథ సత్యనారాయణ



6. జవాబు

- అయోధ్య కాండ



5. ప్రశ్న

- తెలుగులో మొదట జ్ఞానపీఠ అవార్డ్ పొందిన రచన ఏది ?

7. ప్రశ్న

- ఉత్తర రామాయణ రచయిత పేరు ?



5. జవాబు

- రామాయణ కల్ప వృక్షం

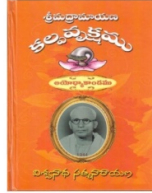

7. జవాబు

- కంకటి పాపరాజు

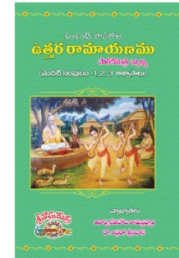

6. ప్రశ్న

- రామాయణంలో రెండవ కాండ పేరు ఏమిటి ?



8. ప్రశ్న

- సీత జాడను తెలిపిన కాండ ఏది ?



8. జవాబు

◦ సుందర కాండ



10. జవాబు

◦ లంకణి



9. ప్రశ్న

◦ బంగారు లేడి రూపం ధరించిన రాక్షసుని పేరు?



11. ప్రశ్న

◦ రంగనాథ రామాయణ రచయిత పేరు

9. జవాబు

◦ మారీచుడు

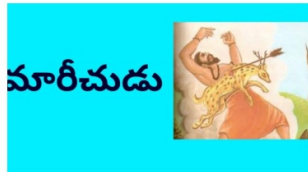

11. జవాబు



10. ప్రశ్న

◦ లంకానగర రక్షణగా ఉన్న రాక్షసి పేరు ఏమిటి?



12. ప్రశ్న

◦ రాముడు అవతార సమాప్తి లో భాగంగా ఏ నదిలో కలిశారు?



12. జవాబు

o సరయు

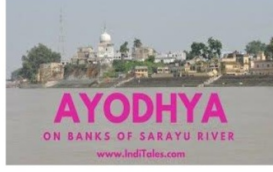

14. జవాబు

o గుహుడు



13. ప్రశ్న

o రావణాసురుడు ఎవరి మనమడు ?



15. ప్రశ్న

ఈ చిత్రంలో ఆంజనేయుడు మోస్తున్న పర్వతం పేరేమి?



13. జవాబు

o పులస్త్య బ్రహ్మ



15. జవాబు

o సంజీవని

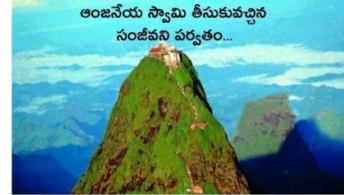

14. ప్రశ్న

o ఈ చిత్రం లో రాముడుని నదిని దాటిస్తున్న వ్యక్తి పేరేమి?



16 ప్రశ్న

సీతాపహరణ సమయంలో రావణాసురుడితో తలపడుతున్న పక్షి పేరేమి ?



16 జవాబు

o జటాయువు

o రామాయణంలో అరణ్యకాండలో వచ్చే ఒక పాత్ర (గ్రంథ). ఇతను శ్రీని అనూరుల కొడుకు. సంపాతి ఈతని సోదరుడు. దేశరథుడు ఇతడి స్నేహితుడు. రావణుడు సీతని ఎత్తుకుని వెళ్తున్నప్పుడు జటాయువు అతనితో పీఠదీపంగా బోరాడి కెక్కులు తోగొస్తుకుంటాడు. ఓడిపోతాడు. చివరకు రాముడికి సీతాపహరణ వృత్తాంతం చెప్పి వ్రాణాలు విడుస్తాడు. జటాయువు త్యాగానికి చలించిన శ్రీరాముడు స్వయంగా రాముణ్ణి జటాయువుకి దహన సంస్కారాలు చేస్తాడు.

17.ప్రశ్న

o వాల్మీకి ఎవరి కుమారుడు ?



17.జవాబు

o ప్రచేతసుడు

తాను ఎవరన్నది ప్రత్యేకముగా వాల్మీకి వ్రాయనప్పటికీ సందర్భానుసారముగా సీతను రాముడికి అప్పచెబుతున్న సమయములో ఉత్తరకాండ (రామాయణము)లో వాల్మీకి ఇలా రాసాడు 'రామా నేను ప్రాచేతసుడను ప్రచేతసుడి పితవ (దశమ) కుమారుడిని.

18.ప్రశ్న

o వాల్మీకి అనే పేరు ఎలా వచ్చింది

18 జవాబు

o వాల్మీకం అంటే పుట్ట. పుట్టలోంచి పుట్టిన వాడు వాల్మీకి.



19 ప్రశ్న

o రాముడు పరిపాలించిన రాజ్యం పేరు ?

19 జవాబు

ఆయోధ్యా నగరం రాజధానిగా, కోసల దేశాన్ని ఇక్ష్వాకు వంశపు రాజైన దశరథుడు పాలిస్తున్నాడు.



20.ప్రశ్న

o రాముడు ఎవరి వద్ద విద్యాభ్యాసం చేశారు ?



20. జవాబు

o వశిష్ఠుడు



# PRR & VS GOVT.COLLEGE

VIDAVALUR, SPSR NELLORE DT.

*(Accredited With B Grade by NAAC)*



**DEPARTMENT OF BOTANY**

**QUIZ**

**2022-23**

## Circular

This is circulated to the knowledge of B.Sc (BZC) students that the department of Botany wishes to conduct a quiz on Botany as well on 17-12-2022. Hence the students who are interested may enroll their names for participation in the event with the Botany Lecturer at Dept of Botany.

Signatures of Lecturers

*[Handwritten signature]* II. B.Sc (BZC)  
*[Handwritten signature]* (in BZC)

*[Handwritten signature]*  
PRINCIPAL  
PRINCIPAL

PRR & VS GOVT. COLLEGE  
VIDAVALUR - 524318.  
SPSR NELLORE DT.

# PRR&VS GOVT.COLLEGE, VIDAVALUR

## DEPARTMENT OF BOTANY

Name of the activity: **QUIZ**

List of the Students:

S.No	GROUP-A	S.No	GROUP-B	S.No	GROUP-C
01	E. Mallika.		B. Swapna		S. Vondhya
02	P. Hemalatha.		D. Yeswanth		B. Sowmya
03	T. Jeevitha		B. L.T. Meghana		B. Lahari

Date of Conduct : 17-12-2022

Questions Roundwise:10

No.of Rounds: 03

Score Sheet:

(Separate sheet enclosed)

Signature of Students

T. Jeevitha  
E. Mallika.  
P. Hemalatha  
B. Swapna  
D. Yeswanth  
S. Vondhya  
B. Sowmya  
B. Lahari

Signature of Teacher

## Score Sheet

ROUND	Q. No's	GROUP-A	GROUP-B	GROUP-C	QUIZ MASTER
01	1	01			
	2		01		
	3			01	
	4	01			
	5		01		
	6	01			
	7			01	
	8		01		
	9	01			
	10				01
02	11		01		
	12			01	
	13	01			
	14			01	
	15				01
	16		01		
	17	01			
	18			01	
	19	01			
	20				01
93	21		01		
	22	01			
	23		01		
	24			01	
	25	01			
	26		01		
	27				01
	28	01			
	29				01
	30			01	
TOTAL		10	08	07	05

WINNER: Group- A

## EPORT

The conduction of event is intimated to the students one week before. Students who are enthusiastic enough to act as team leaders are asked to come forward and accepted to lead the groups. They were asked to choose the participants from the BZC group. 3 groups were formed with 3 members each. At least 30 questions were prepared having 10 questions in each round. The final scores entered were Team-A= 10, Team-B= 8, Team-C=7, and 5 questions were not answered by any group. The event was full of enthusiasm and vibrance. Student participation was active. At the end of the event the student requested to organize likewise programs in future.





### ROUND-I

1. 70 Stype of ribosomes are found in
2. Jumping genes were discovered by
3. Roots which help the horizontal branches of Banyan tree in the air are called
4. How many meiotic divisions are necessary for the formation of 100pollen grains
5. Ribosomes are involved in
6. Stomata participate in .....process
7. What is primary CO<sub>2</sub> acceptor in C<sub>3</sub> plants
8. Ligase enzyme is used for
9. Chemically spindle fibres are
10. Give an example of Gymnosperm plant that has vessels?

KEY: 1. Prokaryotic cell/Bacteria/chloroplast/Mitochondria      2. Barbara McClintock

3. Prop roots      4. 25 meiotic divisions      5. Protein synthesis

6. Transpiration      7. RUBP      8. Joining of two DNA fragments.

9. Proteins      10. Gnetum/ Ephedra

## ROUND-II

1.

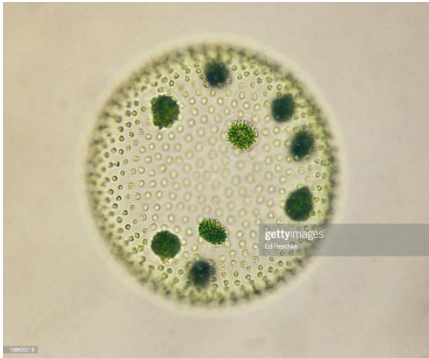

2.

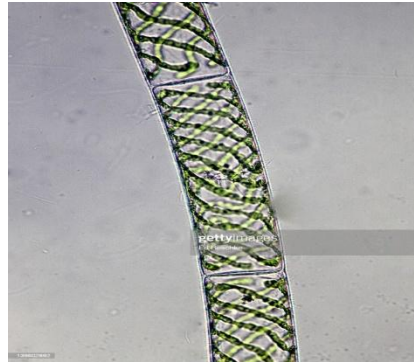

3.

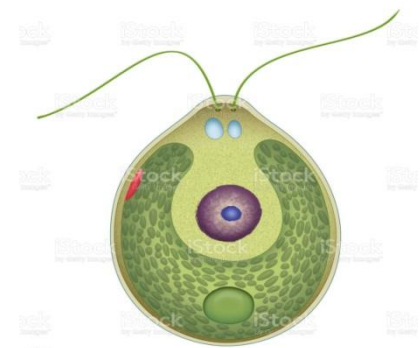

4.

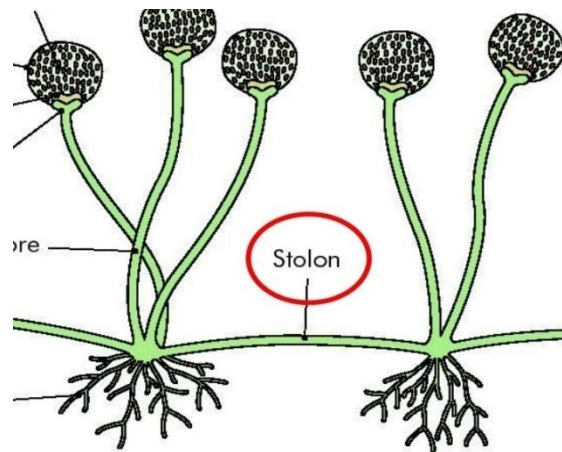

5.

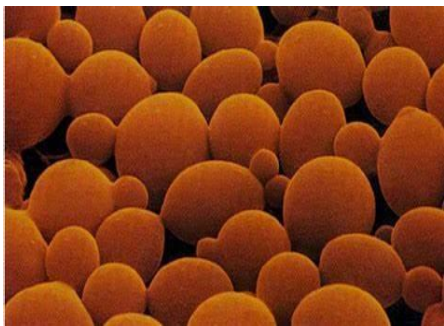

6.



7.



8.

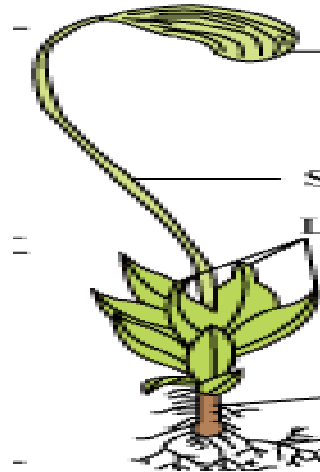

9.



10.



**KEY:**

1. Volvox. 2. Spirogyra 3. Chlamydomonas 4. Rhizopus 5. Yeast

6. Marchantia 7. Archegonia in Bryophytes 8. Funaria plant 9. quisetum 10. Marsilea

## ROUND-III

1.

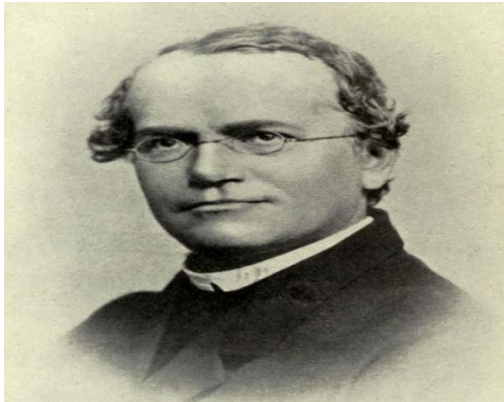

2.



3.



4.



5.



6.



**KEY: 1. Gregor Johann Mendel    2. Theophrastus    3. Linnaeus  
4. George Muller    5. M.S Swaminathan    6. Louis Pasteur**

7.



8.



9.



10.



Key: 7. Victoria regia (Water lily) 8. Pinus plant 9. Gnetum plant 10. Cycas plant

B. S  
PRINCIPAL  
PRR & VS GOVT. COLLEGE  
VIDAVALUR - 524318  
SPSR NELLORE DT.

PRR & VS GOVERNMENT DEGREE COLLEGE  
VIDAVALUR, SPSR NELLORE – Dist., A.P.  
(Accredited with B Grade by NAAC)



QUIZ

(For I BSC ,I BCOM COMPUTER Students)

DEPARTMENT OF COMPUTER SCIENCE

2022-2023

**PRR & VS Government College, Vidavalur**

**SPSR NELLORE.**

**DEPARTMENT OF COMPUTER SCIENCE**

**QUIZ(2022-23)**

Department of computer science conducted a Quiz on the topic "computer fundamentals" on 20-08-2022.

**Participated groups:**

**GROUP-A**

**GROUP-B**

**GROUP-C**

**GROUP-D**

CH.DEVA KUMAR	M.MERY LATHA	CH.SWAPNA	CH.DEVA KUMAR
CH.HARITHA	P.SAIKUMAR	P.PENCHALA KALYAN	CH.HARITHA
G.SIMHADRI	R.BHAVANI PRASAD	D.PRASAD	G.SIMHADRI
K.JESWEER	S.JYOTHEESH	M.GOWTHAM KUMAR	K.JESWEER
M.HEMALATHA	Y.SRIDHEER	M.VAMSI KRISHNA	

**RESULTS:**

S NO	GROUP A	GROUP B	GROUP C	GROUP D	QUIZ MASTER
1	4	5	4	5	-
2	5+5	-	+5	+5	-
3	5	5+5	-	-	5
4	3	5	-	2	5
5	5	5	5	5	
<b>TOTAL</b>	<b>30</b>	<b>25</b>	<b>15</b>	<b>20</b>	<b>10</b>

Winning team:First place--Group -A

Second place--Group B

*Sanki.V*

Signature of Lecturer

# PRR & VS Government College, Vidavalur

SPSR NELLORE.

## DEPARTMENT OF COMPUTER SCIENCE

---

1. Who is the father of Computers?

- a) James Gosling
- b) Charles Babbage
- c) Dennis Ritchie
- d) Bjarne Stroustrup

Answer: b

Explanation: Charles Babbage is known as the father of computers. Charles Babbage designed and built the first mechanical computer and Difference Engine.

2. Which of the following is the correct abbreviation of COMPUTER?

- a) Commonly Occupied Machines Used in Technical and Educational Research
- b) Commonly Operated Machines Used in Technical and Environmental Research
- c) Commonly Oriented Machines Used in Technical and Educational Research
- d) Commonly Operated Machines Used in Technical and Educational Research

Answer: d

Explanation: The word COMPUTER is an abbreviation for the terms "Commonly Operated Machines Used in Technical and Educational Research". The word COMPUTER also relates to the word COMPUTE which means to calculate. So initially, it was thought that a computer is a device that is used to perform calculations.

3. Which of the following is the correct definition of Computer?

- a) Computer is a machine or device that can be programmed to perform arithmetical or logic operation sequences automatically
- b) Computer understands only binary language which is written in the form of 0s & 1s
- c) Computer is a programmable electronic device that stores, retrieves, and processes the data
- d) All of the mentioned

Answer: d

Explanation: A computer is a machine or device that can be programmed to perform arithmetical or logic operation sequences automatically. The computer understands only binary codes (0s & 1s).

4. What is the full form of CPU?

- a) Computer Processing Unit
- b) Computer Principle Unit
- c) Central Processing Unit
- d) Control Processing Unit

Answer: c

Explanation: CPU stands for Central Processing Unit. CPU is the part of a computer system that is mainly referred as the brain of the computer.

5. Which of the following language does the computer understand?

- a) Computer understands only C Language
- b) Computer understands only Assembly Language
- c) Computer understands only Binary Language
- d) Computer understands only BASIC

Answer: c

Explanation: The Computer understands only binary language which is written in the form of 0s & 1s. A computer can understand assembly language but an assembler is required which convert the assembly language to binary language. Similarly, for understanding high level languages, compilers/interpreters are required.

6. Which of the following computer language is written in binary codes only?

- a) pascal
- b) machine language
- c) C
- d) C#

Answer: b

Explanation: Machine Language is written in binary codes only. It can be easily understood by the computer and is very difficult for us to understand. A machine language, unlike other languages, requires no translators or interpreters.

7. Which of the following is the brain of the computer?

- a) Central Processing Unit
- b) Memory
- c) Arithmetic and Logic unit
- d) Control unit

Answer: a

Explanation: The CPU is referred to as the brain of a computer.

It consists of a control unit and an arithmetic and logic unit. It is responsible for performing all the processes and operations.

8. Which of the following is not a characteristic of a computer?

- a) Versatility
- b) Accuracy
- c) Diligence
- d) I.Q.

Answer: d

Explanation: The Computer system has no I.Q. of its own. It does only what it is programmed to do. It cannot take decisions of its own.

A computer is diligent because it can work continuously for hours without getting any errors or without getting grumbled.

The accuracy of a computer is consistently high and its level of accuracy depends on its design. A computer can perform any task if, it can be broken down into a series of logical steps. Therefore, a computer is versatile.

9. Which of the following is the smallest unit of data in a computer?

- a) Bit
- b) KB
- c) Nibble
- d) Byte

Answer: a

Explanation: A bit is defined as the smallest unit of data in a computer system. It is used as a short form of Binary Digit. A bit can have only two values 0 or 1. A nibble comprises 4 bits, a byte is a collection of 8 bits whereas KB (Kilobyte) is equal to 1024 bytes.

10. Which of the following unit is responsible for converting the data received from the user into a computer understandable format?

- a) Output Unit
- b) Input Unit
- c) Memory Unit
- d) Arithmetic & Logic Unit

Answer: b

Explanation: The Input Unit converts the data, which the user enters into a language that the computer understands, i.e. it converts the data into binary format. The Output Unit is responsible for giving the results in a user-understandable format. The Storage Unit is responsible for storing the data after immediate results of processing whereas; the ALU is responsible for various arithmetic and bitwise operations.



**PRR & VS**  
**GOVERNMENT COLLEGE**  
VIDAVALUR, SPSR NELLORE DISTRICT

**DEPARTMENT OF HISTORY**

Quiz

2022-2023



Name of the Activity	: Quiz
Date of the Activity	: 14-08-2022
Purpose of Activity	: The Objective behind to organize Quiz competition is to evaluate the knowledge of the participants within academics as well as beyond academics and to make them familiar with the prospects of quizzes and the objectivity of the questions.
Principal	: Dr. B. SUJATHA
Quiz Co-ordination Team	: 1) Sri M.V. Ramana Rao, Lecturer in History 2) Dr. A.V. Prasad 3) Dr. V. Srirama Murthy
Number of Students Participated	: 20 (5 teams, All BA Students)
Activity Organized by	: Sri M.V. Rmana Rao, Lecturer in History
Outcomes of the Event	: For taking part in quiz competitions, you have to prepare different topics in different books. This improve your general knowledge and improve your IQ.

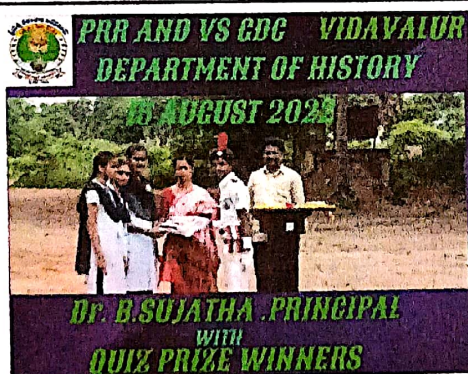

20/12/2022  
విడవలూరు.

డిపార్ట్ మెంట్ లోని షిఫ్ట్ పర్సన్ల PRR & VS

డిప్యూటీ కలెజీ కాలనీ అనుభవ మహోత్సవాలను  
సాగించి, సాంఘిక శాస్త్ర విభాగం (జి.ఎస్.ఎస్.15)  
పాఠశాలకు - దుకాని క్లబ్ బోర్డులను నిర్వహించ  
డం విధించి (జి.ఎస్.ఎస్.15). ఈ బోర్డులను నాలుగు  
టేబుల్ పాల్గొన్నారు.

A. టేబుల్  
G. సేవలు  
వ్రాసిన

B. టేబుల్  
కలవర్కన్  
వారి

C. టేబుల్  
జి.ఎస్.ఎస్.  
సాంఘిక

D. టేబుల్  
శ్రీశ్రీ  
సమయ

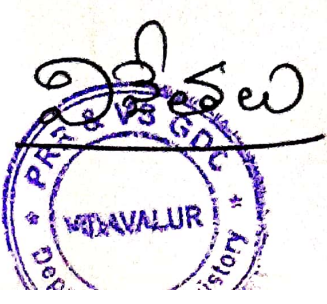

విజ్ఞాపన A. టేబుల్ వారి

B. కె -  
PRINCIPAL  
PRR & VS GOVT. COLLEGE  
VIDAVALUR - 524318.  
SPSR NELLORE DT.

**PRR&VS GOVERNMENT COLLEGE  
VIDAVALURU, SPSR NELLORE DT  
(Re ACCREDITED BY NAAC WITH "B" GRADE)**

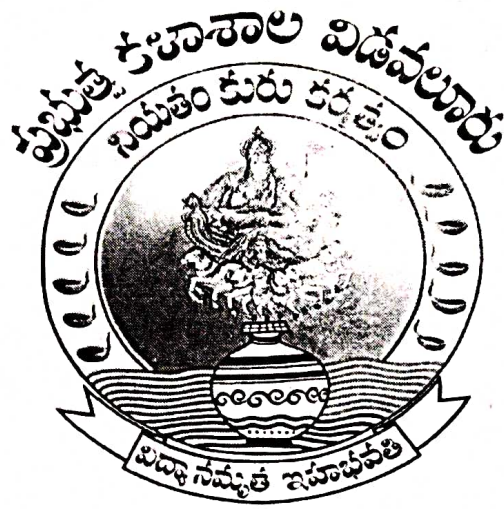

**DEPARTMENT OF PHYSICS**

**REPORT ON QUIZ**

**2022-23**



# PRR&VS GOVT.COLLEGE, VIDAVALUR

## DEPARTMENT OF PHYSICS

Name of the activity: QUIZ

List of the Students:

S.No	GROUP-A	S.No	GROUP-B	S.No	GROUP-C
01	Ch.Devakumar	01	k.Jasweer	01	M.Haritha
02	P. Hemalatha.	02	Y.Ankitha	02	T.kulavardhan
03	T.Sireesha	03	B.Ganga Bhavani	03	V.Manasa

Date of Conduct: 16-12-2022

Questions Round wise: 10

No.of Rounds: 03

Score Sheet:

(Separate sheet enclosed)

Signature of Students

P. Hemalatha

Y. Ankitha

V. Manasa

T. Sireesha

K. Jasweer

Ch. Devakumar

T. kulavardhan

M. Haritha

B. Ganga Bhavani

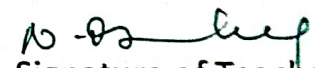
  
Signature of Teacher 16.12.22

LECTURER IN-CHARGE  
DEPT. OF PHYSICS  
PRR & VS GOVT. COLLEGE  
VIDAVALUR - 524318,  
SI SR NELLOR - DT.

## Score Sheet

ROUND	Q. No's	GROUP-A	GROUP-B	GROUP-C	QUIZ MASTER
01	1		01		
	2	01			
	3			01	
	4		01		
	5		01		
	6	01			
	7			01	
	8			01	
	9		01		
	10				01
02	11	01			
	12			01	
	13		01		
	14	01			
	15			01	
	16				01
	17		01		
	18	01			
	19		01		
	20			01	
03	21		01		
	22			01	
	23		01		
	24	01			
	25			01	
	26		01		
	27				01
	28			01	
	29	01			
	30				01
<b>TOTAL</b>		<b>07</b>	<b>10</b>	<b>09</b>	<b>04</b>

WINNER: Group- B

*B. J. S.*  
 PRINCIPAL  
 PRR & VS GOVT. COLLEGE  
 VIDAVALUR - 524 318  
 SPSR Nellore Dt.

**LECTURER IN-CHARGE**  
 DEPT. OF PHYSICS  
 PRR & VS GOVT. COLLEGE  
 VIDAVALUR - 524 318.  
 SI SR NELLOR - DT.

# REPORT

The conduction of event is intimated to the students one week before. Students who are enthusiastic enough to act as team leaders are asked to come forward and accepted to lead the groups. They were asked to choose the participants from the Bsc group. 3 groups were formed with 3 members each. At least 30 questions were prepared having 10 questions in each round. The final scores entered were Team-A= 07, Team-B= 09, Team-C=09, and 04 questions were not answered by any group. The event was full of enthusiasm and vibrancy. Student participation was active. At the end of the event the student requested to organize likewise programs in future.

*B. [Signature]*  
PRINCIPAL  
PRR & VS GOVT. COLLEGE  
VIDAVALUR - 524 318  
SPSR Nellore Dt.

*[Signature]* 16-12-22.  
LECTURER IN-CHARGE  
DEPT. OF PHYSICS  
PRR & VS GOVT. COLLEGE  
VIDAVALUR - 524318.  
SPSR NELLORE: DT.

**ROUND-I**

1. Who gave the Theory of Relativity?
2. Which of the scientific discoveries was made by C.V Raman?
3. Which of these branches of Physics deal with heat and temperature and their relation to energy and work?
4. Which of these is the force required to move a body uniformly in a circle?
5. One light year is equivalent to roughly how many miles?
6. Protons carry which of the following types of charge?
7. Which form of radiation has the longest wavelength?
8. Tidal waves are caused by which of the following gravitational interactions?
9. Sound travels fastest through which of the following?
10. Which of the following phenomena causes echoes?

**KEY: 1. Albert Einstein**

- 2. Inelastic scattering of light by molecules**
- 3. Thermodynamics**
- 4. Centripetal force**
- 5.6 trillion miles**
- 6. Positive**
- 7. Radio waves**
- 8. Moon's gravitational impact on the Earth**
- 9. Solids**
- 10. Reflection**

*N. Srinivasan*  
**LECTURER IN CHARGE**  
**DEPT. OF PHYSICS**  
**PRR & VS GOVT. COLLEGE**  
**VIDAVALUR - 524318.**  
**SI SR NELLOR - DT.**

**ROUND-II**

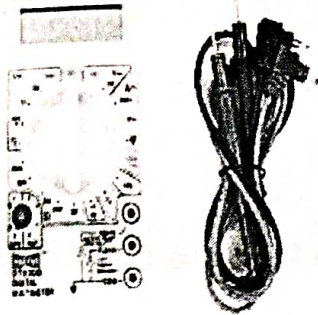

1

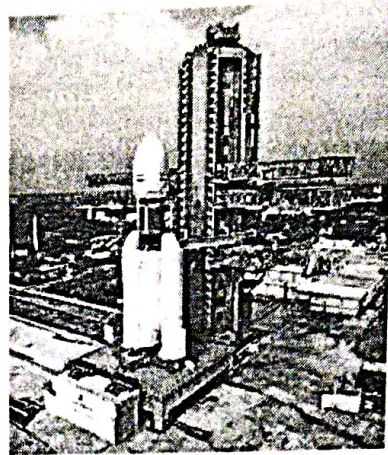

2.

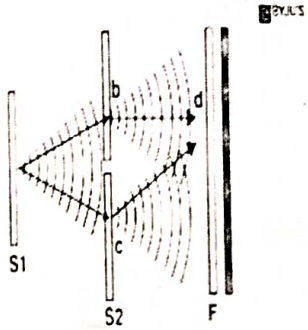

3.

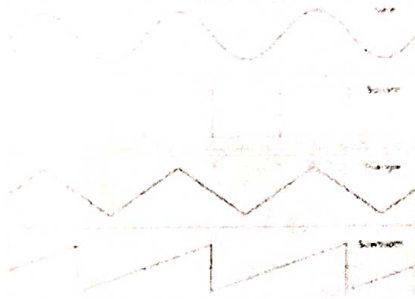

4.

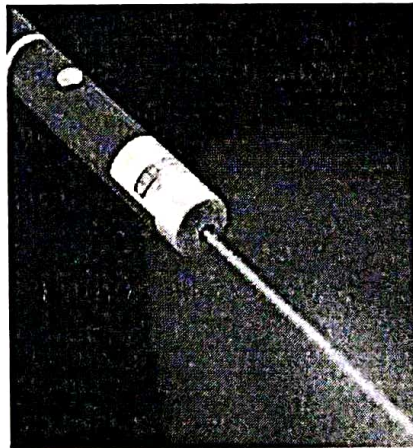
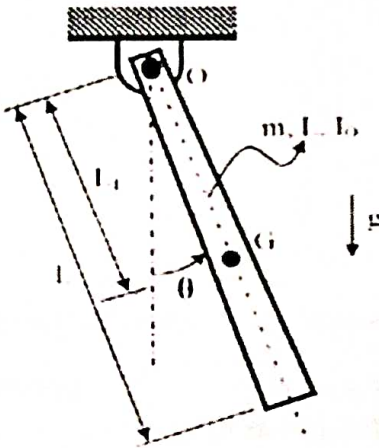

*A. S. Deep*  
 LECTURER IN CHEMISTRY  
 DEPT. OF PHYSICS  
 PRR & VS GOVT. COLLEGE  
 VIDAVALUR - 524319.  
 SI SR NELLOR DT.

5

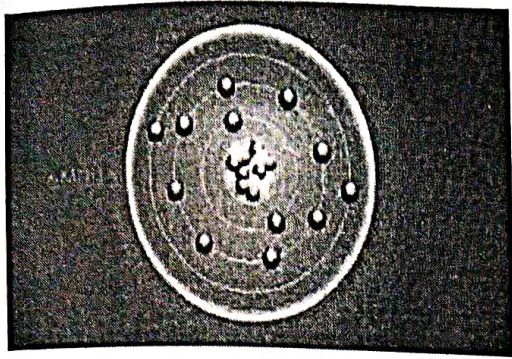

6.

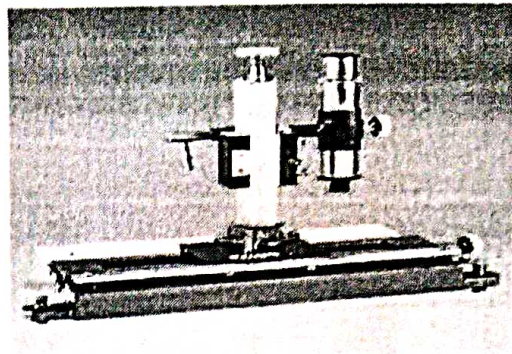

7

8

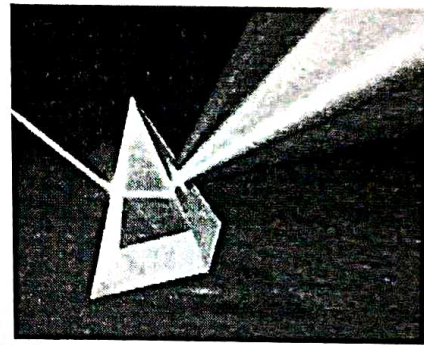
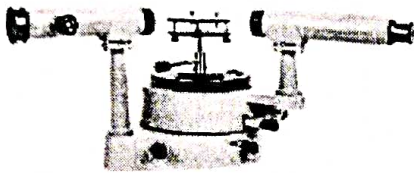

9

10

KEY:

- |                       |   |                                |
|-----------------------|---|--------------------------------|
| 1. Digital Multimeter | 2. Satellite launching pad                            | 3. Interference pattern        |
| 4. Rhizopus           | 5. Wave pattern<br>(sinusoidal, sawtooth, squar wave) | 6. laser light                 |
| 7. Atomic structure   | 8. Travelling microscope                              | 9. spectroscope 10. dispersion |

*N. S. Deep*

LECTURER IN CHARGE  
 DEPT OF PHYSICS  
 PRR & VS GOVT COLLEGE  
 VIDAVALUR - 524318,  
 SR SR NELLOR - DT

ROUND-III

1.

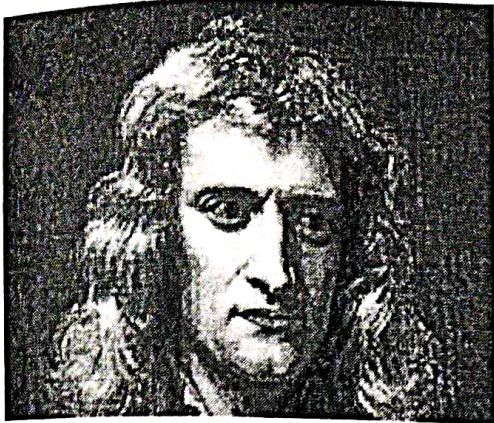

2.

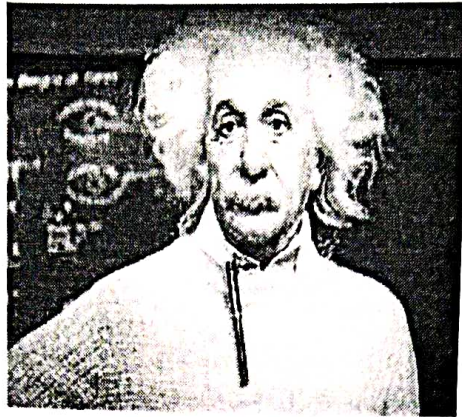

3.



4.

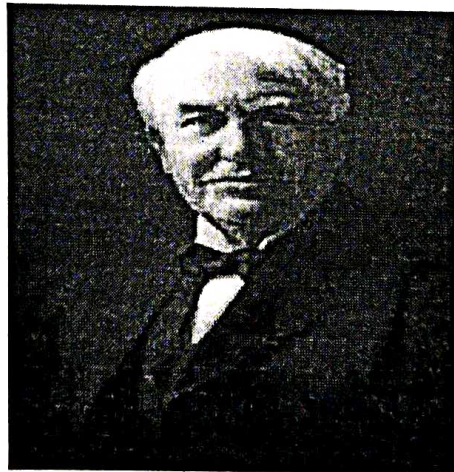

*N. D. Srinivas*  
LECTURER IN CHARGE  
DEPT. OF PHYSICS  
PRR & VS GOVT. COLLEGE  
VIDAVALUR - 524318.  
SI SR NELLOR: DT.

5



6

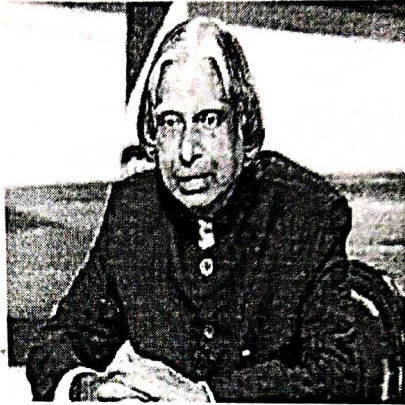

7



8



*N. R. Sree*

LECTURER IN CHARGE  
DEPT OF PHYSICS  
PRR & VS GOVT. COLLEGE  
VIDAVALUR - 524318,  
SI SR NELLOR - DT.

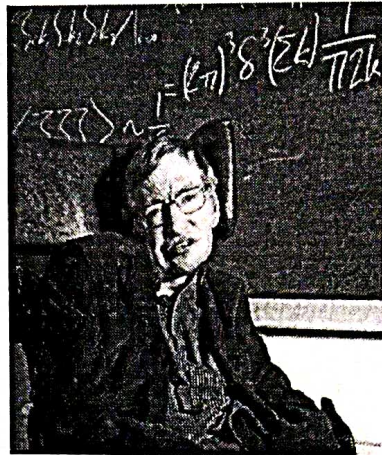
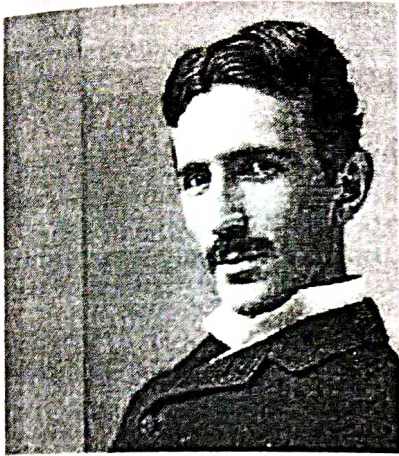

KEY: 1. Sir.ijag newt      2. Albert Eistein      3.Bibha Chowdary  
 4. Thomas alva Edison      5.Sir.C.V raman      6.Abdul Kalam  
 7.Madam curie      8.Ervin schrodinger      9.Nikola Tesla      10.stephenGawkin

*N. S. S. S.*  
 LECTURER IN-CHARGE  
 DEPT. OF PHYSICS  
 PRR & VS GOVT. COLLEGE,  
 VIDAVALUR - 524318,  
 SR NELLOR PT.

Quiz

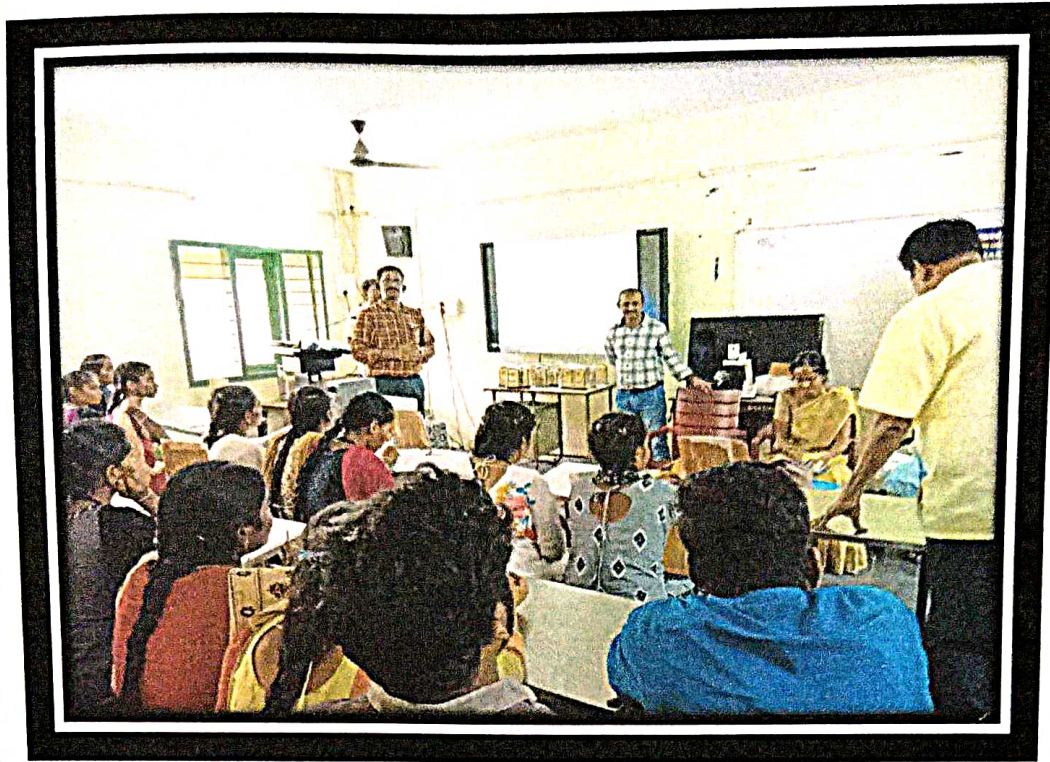

Programme Conducted by Department of Physics



*B. Su*  
PRINCIPAL  
PRR & VS GOVT. COLLEGE  
VIDAVALUR - 524 318  
SPSR Nellore Dt.

*B. Su*  
LECTURER IN CHARGE  
DEPT. OF PHYSICS  
PRR & VS GOVT. COLLEGE  
VIDAVALUR - 524318,  
Sr SR NELLOR - Dt.